

Medical and Prescription Drug Dashboard - GHIP Population

Previous Period: Apr 2022 - Mar 2023 (Paid)

Current Period: Apr 2023 - Mar 2024 (Paid)

1. Quality Metrics

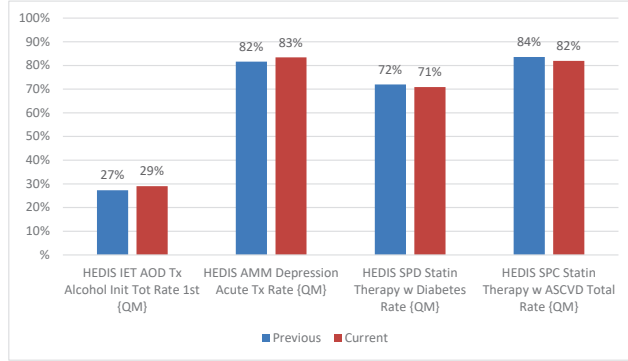

3. Well Care and Preventive Visits

	Previous	Current	Trend	Benchmark
Visits per 1000 Well Baby	5708.0	5574.8	-2.3%	5451.5
Visits per 1000 Well Child	985.2	841.3	-14.6%	885.7
Visits per 1000 Prevent Adult	452.0	467.0	3.3%	456.0

4. Medical Eligibility

	Previous	Current	Trend
Average Employees	75,205.3	76,714.6	2.0%
Average Members	130,273.9	132,264.8	1.5%
Family Size	1.7	1.7	0.0%
Member Age	43.4	43.5	0.2%
Members % Male	45.0%	44.0%	-2.2%

5. Risk Score

	Previous	Current
Member Risk Score	242.6	252.3

7. Cost Sharing

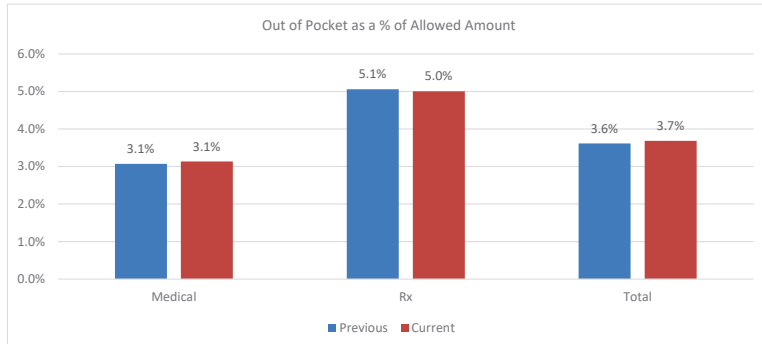

2. High Cost Claimants

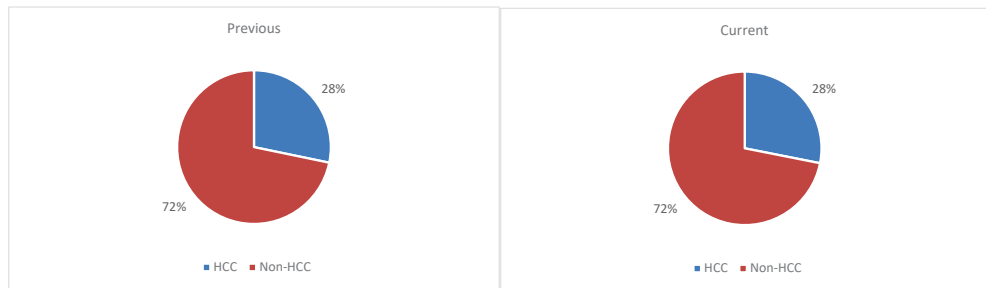

	Previous	Current	Trend
Patients	1,236	1,238	0.2%
Patients per 1,000	9.5	9.4	-1.3%
Payments (in Millions)	\$261 M	\$271 M	3.9%
Payments per Patient	210,781	218,686	3.8%

6. Price and Use

		Previous	Current	Trend	Benchmark
Inpatient	Allowed per Admit	\$27,458	\$26,995	-1.7%	\$33,454
	Admits per 1000	79.7	77.1	-3.2%	48.2
	Days LOS	6.1	5.8	-4.8%	4.9
Outpatient	Allowed per Service	\$143	\$151	5.5%	\$140
	ER Visits per 1000	342.1	331.9	-3.0%	226.1
Non-Specialty Rx	Allowed per Days Supply	\$2	\$3	10.2%	n/a
	Days Supply PMPY	717	726	1.3%	n/a
Specialty Rx	Allowed per Days Supply	\$128	\$135	4.9%	n/a
	Days Supply PMPY	10	11	8.8%	n/a
All RX	Allowed per Days Supply	\$4	\$5	11.2%	\$5
	Days Supply PMPY	727	737	1.4%	373

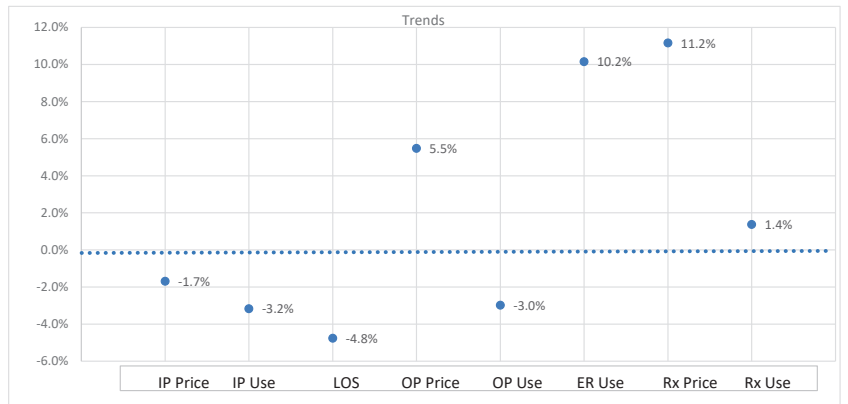

Medical and Prescription Drug Dashboard - GHIP Population

Previous Period: Apr 2022 - Mar 2023 (Paid)

Current Period: Apr 2023 - Mar 2024 (Paid)

8. Top Medical Conditions (by cost)

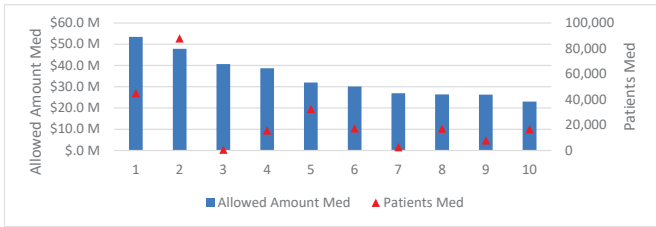

Condition	Allowed Amount Med	Patients Med	Med Allowed per Patient
1 Signs/Symptoms/Oth Cond, NEC	\$53,441,252	45,142	\$1,184
2 Prevent/Admin Hlth Encounters	\$47,871,540	88,093	\$543
3 Chemotherapy Encounters	\$40,725,194	704	\$57,848
4 Osteoarthritis	\$38,757,045	15,749	\$2,461
5 Arthropathies/Joint Disord NEC	\$31,949,932	32,688	\$977
6 Spinal/Back Disord, Low Back	\$30,115,009	17,408	\$1,730
7 Pregnancy without Delivery	\$26,945,626	2,774	\$9,714
8 Respiratory Disord, NEC	\$26,429,395	17,251	\$1,532
9 Cardiac Arrhythmias	\$26,305,381	7,964	\$3,303
10 Gastroint Disord, NEC	\$23,076,545	16,688	\$1,383

9. Screening Rates

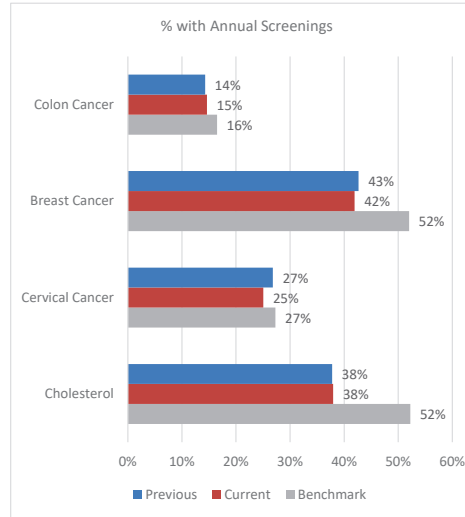

10. Chronic Condition Prevalence

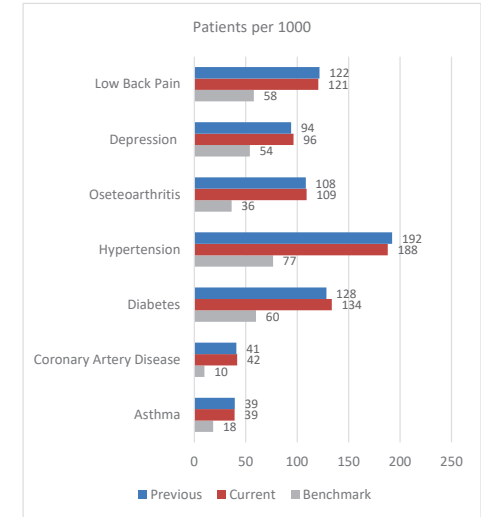

11. Prescription Drug Metrics

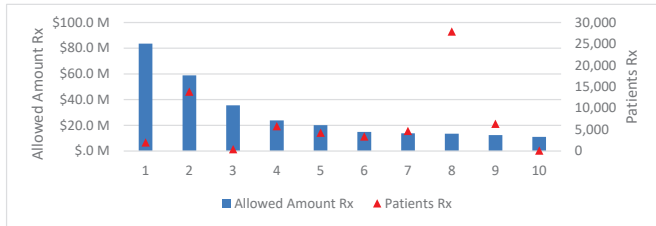

Therapeutic Class	Allowed Amount Rx	Patients Rx	Rx Allowed per Patient
1 Immunosuppressants, NEC	\$83,648,483	1,995	\$41,929
2 Antidiabetic Agents, Misc	\$58,873,809	13,884	\$4,240
3 Molecular Targeted Therapy	\$35,527,444	441	\$80,561
4 Coag/Anticoag, Anticoagulants	\$23,902,733	5,794	\$4,125
5 Antidiabetic Ag, SGLT Inhibitr	\$20,070,345	4,271	\$4,699
6 Antidiabetic Agents, Insulins	\$14,860,236	3,386	\$4,389
7 CNS Agents, Misc.	\$13,777,924	4,688	\$2,939
8 Adrenals & Comb, NEC	\$13,544,163	27,916	\$485
9 Misc Therapeutic Agents, NEC	\$12,477,152	6,385	\$1,954
10 Antineoplastic Agent, Misc.	\$11,010,275	92	\$119,677

